From: "Shrek"

Hallelujah

by

LEONARD COHEN

Arranged by JONATHAN MILLER

Published Under License From

Sony/ATV Music Publishing

© Copyright 1984 Bad Monk Publishing, USA.
Sony/ATV Music Publishing (UK) Limited, 10 Great Marlborough Street, London W1.
All Rights Reserved. International Copyright Secured.

Authorized for use by ***Flavien Taymkong***

NOTICE: Purchasers of this musical file are entitled to use it for their personal enjoyment and musical fulfillment. However, any duplication, adaptation, arranging and/or transmission of this copyrighted music requires the written consent of the copyright owner(s) and of Musicnotes.com. Unauthorized uses are infringements of the copyright laws of the United States and other countries and may subject the user to civil and/or criminal penalties.

Musicnotes

Hallelujah

for SATBB choir *a cappella*
As recorded by PENTATONIX

Choral transcription by
JONATHAN MILLER

Words and Music by
LEONARD COHEN

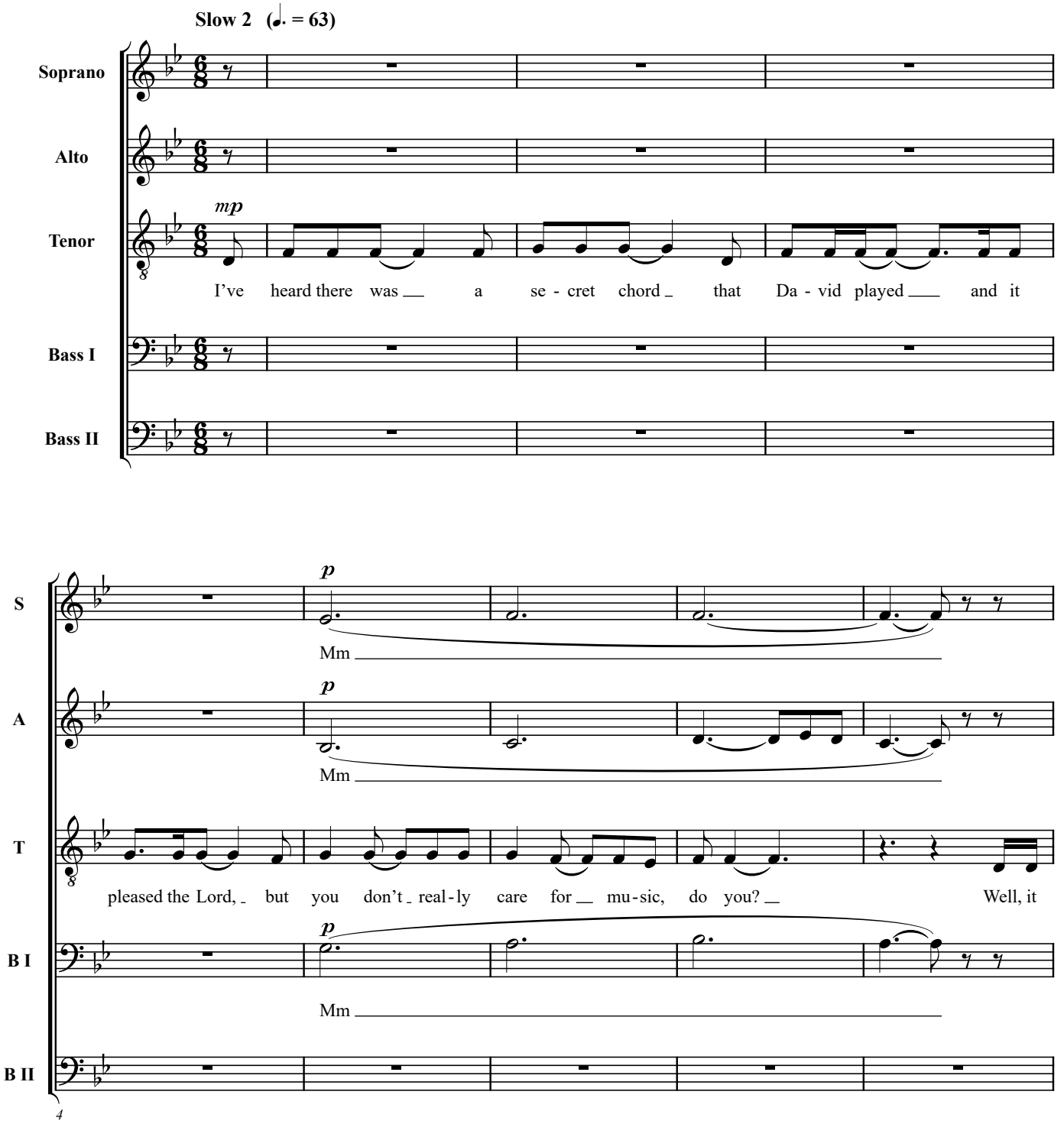

© Copyright 1984 Sony/ATV Music Publishing (UK) Limited.
All Rights Reserved International Copyright Secured

Musicnotes
5 copies licensed
Authorized for use by: ***Flavien Taymkong***

S
Mm

A
Mm

T
goes like this, the fourth, the fifth, the mi - nor fall, the ma - jor lift, the

B I
Mm

B II
p
Mm

S
Mm

A
Mm

T
mp
baf - fled King com - pos - ing Hal - le - lu - jah. Hal - le -

B I
Mm

B II
Mm

Musicnotes
5 copies licensed
Authorized for use by: ***Flavien Taymkong***

S
mp
lu - jah, lu - jah. lu - jah,

A
mp
lu - jah, lu - jah. lu - jah,

T
lu - jah, Hal - le - lu - jah. Hal - le - lu - jah, Hal - le -

B I
mp
lu - jah, lu - jah. lu - jah,

B II
mp
17
lu - jah, lu - jah. lu - jah,

S
lu - ha ha ha ha

A
lu - dm dm ha dm dm ha dm dm ha dm dm ha

T
p
3
lu - jah. mm ha

B I
lu - dm da da dm da da dm da da dm da da

B II
23
lu - ha ha ha Well, your

Musicnotes
5 copies licensed
Authorized for use by: ***Flavien Taymkong***

S: ha ha ha ha

A: dm dm ha dm dm ha dm dm ha dm dm ha

T: ha ha ha ha

B I: Dm da da dm da da dm da da dm da da

B II: 29 faith was strong but you need-ed proof, you saw her bath - ing on the roof. Her

S: ha ha ooh

A: dm dm ha dm dm ha ooh

T: ha ha ooh

B I: dm da da dm da da dm dm dm oo

B II: 33 beau - ty in the moon - light o - ver - threw you. She tied you to the

Musicnotes
5 copies licensed
Authorized for use by: ***Flavien Taymkong***

S: ah ah

A: ah ah

T: ah ah

B I: ah ah dm dm dm mm mm mm

B II: 38 kitch-en chair, she broke your throne and she cut your hair, and from your lips she

S: Hal-le - lu - jah, lu - jah, lu - jah. lu - jah,

A: Hal-le - lu - jah, lu - jah, lu - jah. lu - jah,

T: Hal-le - lu - jah, lu - jah, lu - jah. lu - jah,

B I: dm mm lu - jah, lu - jah. lu - jah,

B II: 42 drew the Hal - le - lu - jah, Hal - le - lu - jah, Ha - le - lu - jah. Hal - le - lu - jah,

Musicnotes
5 copies licensed
Authorized for use by: ***Flavien Taymkong***

S: lu - ha ha

A: lu - dm dm ha dm dm ha

T: lu - ha ha

B I: lu _____ (body claps)

B II: Hal - le - lu - jah. da da dm da da

S: ha ha Well, ba-by, I've been here be - fore, I've seen this room, and I've

A: dm dm ha dm dm ha ha _____ ha _____

T: ha ha ha _____ ha _____ ha ha _____

B I: (whoosh) foot stomps

B II: Dm da da dm ha _____ ha _____

Musicnotes
5 copies licensed
Authorized for use by: ***Flavien Taymkong***

S: walked this floor, I used to live a - lone be-fore I knew you, And I've

A: wo wo wo oo wo ah

T: wo wo wo oo wo ah

B I

B II: 60 oh oh

S: seen your flag on the mar-ble arch, and love is not a vic-t'ry march. It's a cold and it's a

A: on the mar-ble arch, oh a vic - t'ry march.

T: on the mar-ble arch, oh a vic - t'ry march.

B I

B II: 65 ah Oh, a vic - to - ry march

Musicnotes
5 copies licensed
Authorized for use by: ***Flavien Taymkong***

S: bro - ken Hal-le - lu - jah. Hal - le - lu - jah, Hal - le-

A: bro - ken Hal-le - lu - jah. Hal - le - lu - jah, Hal - le-

T: bro - ken Hal-le - lu - jah. Hal - le - lu - jah, Hal - le-

B I

B II: Hal - le - lu - jah. Hal - le - lu - jah, Hal - le-

S: lu - jah. Hal - le - lu - jah, Hal - le - lu - jah.

A: lu, Hal - le - lu, Hal - le - lu - jah, Hal-le - lu Hal - le - lu - jah. Well,

T: lu, Hal - le - lu, Hal - le - lu - jah, Hal-le - lu Hal - le - lu - jah.

B I

B II: lu - jah, Hal - le - lu - jah, Hal - le - lu - jah.

Musicnotes
5 copies licensed
Authorized for use by: ***Flavien Taymkong***

S

A

may - be there's a God a - bove, but all I've ev - er learned from love was

T

B I

mp

ooh

B II

81

S

mp

ooh ah

A

how to shoot some - bod-y who out - drew you. And it's not a cry that you

T

mp

ooh ah

B I

ah

B II

mp

ooh ooh ah

85

Musicnotes
5 copies licensed
Authorized for use by: ***Flavien Taymkong***

S: *mf* ah oh oh *f* cold and it's a bro - ken Hal - le -

A: *f* hear at night, it's not some-bod - y who's seen the light, *ff* it's a cold and it's a bro - ken Hal -

T: *mf* ah oh oh *f* cold and it's a bro - ken Hal - le -

B I: *mf* oh *f* cold and it's a bro - ken Hal - le -

B II: *mf* oh oh, *f* cold oh Hal - le -

90

S: lu - jah. *mf* Hal - le - lu - jah, Hal - le - lu - jah. Hal - le - lu - jah,

A: - le - lu - jah. *mf* Hal - le - lu - jah, Hal - le - lu - jah. Hal - le - lu - jah,

T: lu - jah. *mf* Hal - le - lu - jah, Hal - le - lu - jah. Hal - le - lu - jah,

B I: *mf* lu - jah.

B II: *mf* lu - jah. dm dm dm dm dm dm

95

Musicnotes
5 copies licensed
Authorized for use by: ***Flavien Taymkong***

S
Hal - le - lu - jah. Hal - le - lu - jah, Hal - le -

A
Hal - le - lu - jah. Hal - le - lu - jah, Hal - le -

T
Hal - le - lu - jah. Hal - le - lu - jah, Hal - le -

B I

B II
102 dm dm dm dm dm dm dm dm dm dm dm dm Hal - le -

S
lu, Hal - le - lu - Hal - le - lu - jah, Hal - le -

A
lu, Hal - le - lu - Hal - le - lu - jah, Hal - le -

T
lu - jah. Oh, Hal - le - lu - jah, Hal - le -

B I

B II
107 lu, Hal - le - lu - Hal - le - lu - jah, Hal - le -

Musicnotes
5 copies licensed
Authorized for use by: ***Flavien Taymkong***

S: lu - jah, Hal - le - lu - jah. Hal - le - lu - jah,

A: lu - jah, Hal - le - lu - jah. Hal - le - lu - jah,

T: - lu - jah, Hal - le - lu - jah, Hal - le - lu - jah,

B I

B II: 111 lu - jah, Hal - le - lu - Hal - le - lu - Hal - le - lu - Hal - le-

S: *ff* Hal - le - lu - jah, Hal - le - lu -

A: *ff* Hal - le - lu - jah, Hal - le - lu -

T: *ff* Hal - le - lu - jah, Hal - le - lu -

B I: *ff*

B II: *ff* 116 lu - Hal - le - lu - Hal - le - lu - Hal - le - lu -

Musicnotes
5 copies licensed
Authorized for use by: ***Flavien Taymkong***

S
jah. *mp* Mm Mm

A
jah. *mp* Mm Mm

T
jah. *mp* Mm Mm

B I
(double B2 line if desired)

B II
121
jah. *mp* Mm Mm

S
Mm *rit.*

A
Mm *rit.*

T
Mm *rit.*

B I
rit.

B II
126
Mm *rit.*

Musicnotes
5 copies licensed
Authorized for use by: ***Flavien Taymkong***