NDE NA BEYANGA

Aut-comp.: NGUILLE SANAMA
Transc.: U. NGUILLE (Pipeau)

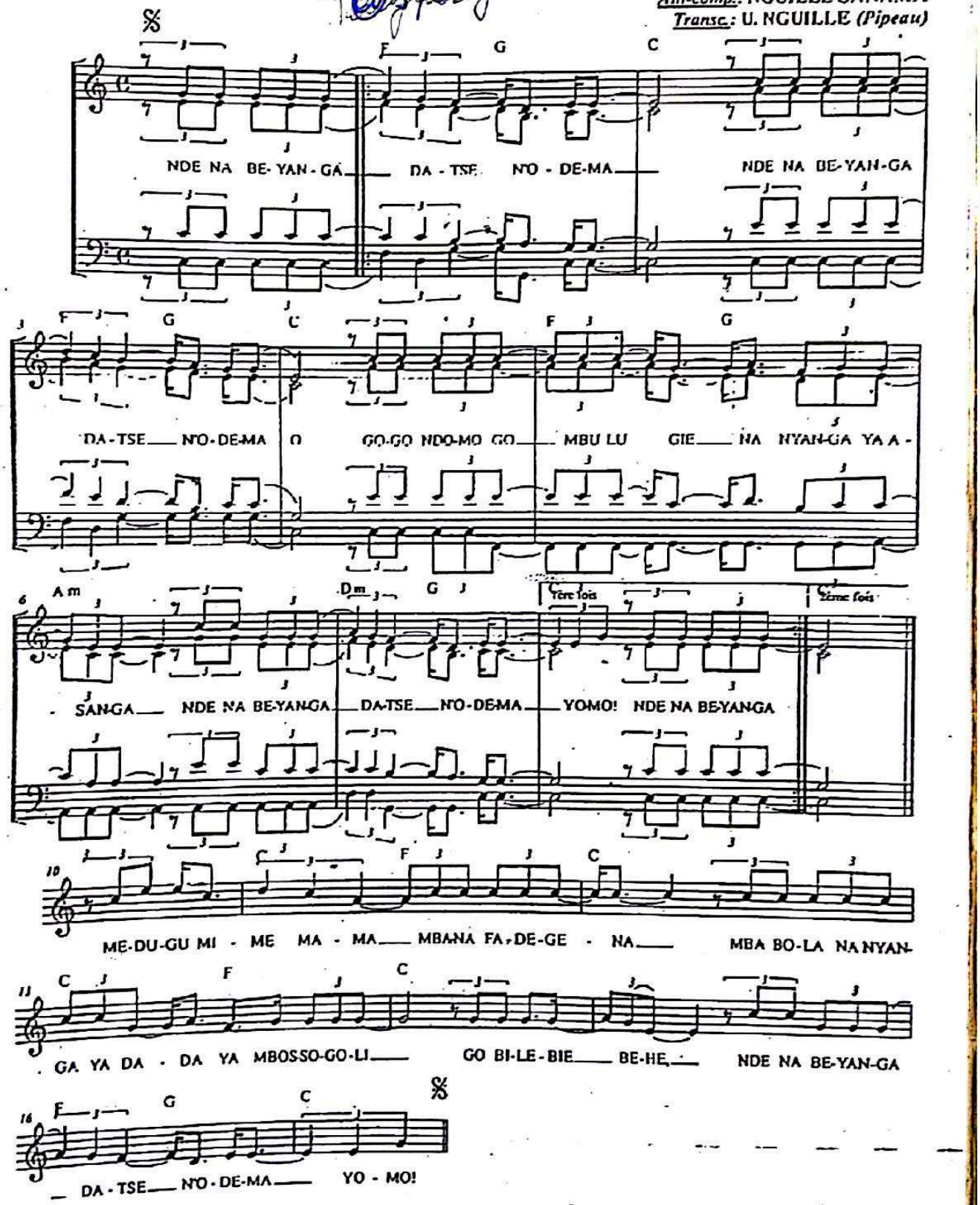

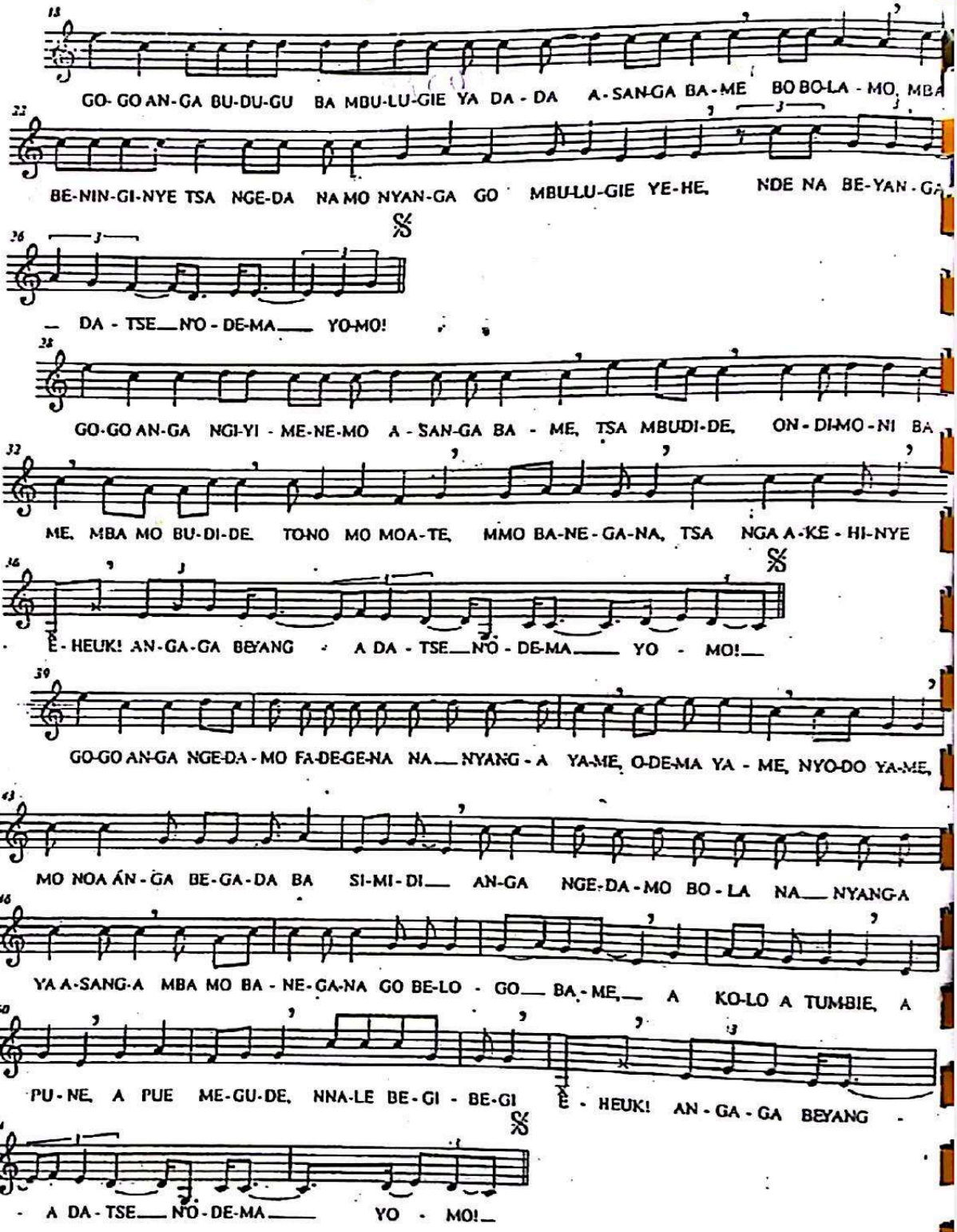
GO- GO AN-GA BU-DU-GU BA MBU-LU-GIE YA DA - DA A - SAN-GA BA - ME BO BO-LA - MO, MBA
BE-NIN-GI-NYE TSA NGE-DA NA MO NYAN-GA GO MBU-LU-GIE YE-HE, NDE NA BE-YAN - GA
DA - TSE NO - DE-MA YO-MO!
GO-GO AN-GA NGI-YI - ME-NE-MO A - SAN-GA BA - ME, TSA MBUDI-DE, ON - DI-MO - NI BA
ME, MBA MO BU-DI-DE TO-NO MO MOA-TE, MMO BA-NE - GA-NA, TSA NGA A-KE - HI-NYE
E - HEUK! AN-GA-GA BEYANG - A DA - TSE NO - DE-MA YO - MO!
GO-GO AN-GA NGE-DA - MO FA-DE-GE-NA NA NYANG - A YA-ME, O-DE-MA YA - ME, NYO-DO YA-ME,
MO NOA ÁN - GA BE-GA - DA BA SI-MI - DI AN-GA NGE-DA - MO BO - LA NA NYANG-A
YA A-SANG-A MBA MO BA - NE - GA-NA GO BE-LO - GO BA - ME A KO-LO A TUMBIE, A
PU - NE, A PUE ME-GU-DE, NNA-LE BE - GI - BE-GI E - HEUK! AN - GA - GA BEYANG -
- A DA - TSE NO - DE-MA YO - MO!